

Patient report

Bio-Rad DATE: 06/24/2019
D-10 TIME: 05:01 PM
S/N: #DJ4I016123 Software version: 4.20-2
Sample ID: 10634457
Injection date 06/24/2019 01:25 PM
Injection #: 10 Method: HbA1c
Rack #: --- Rack position: 4

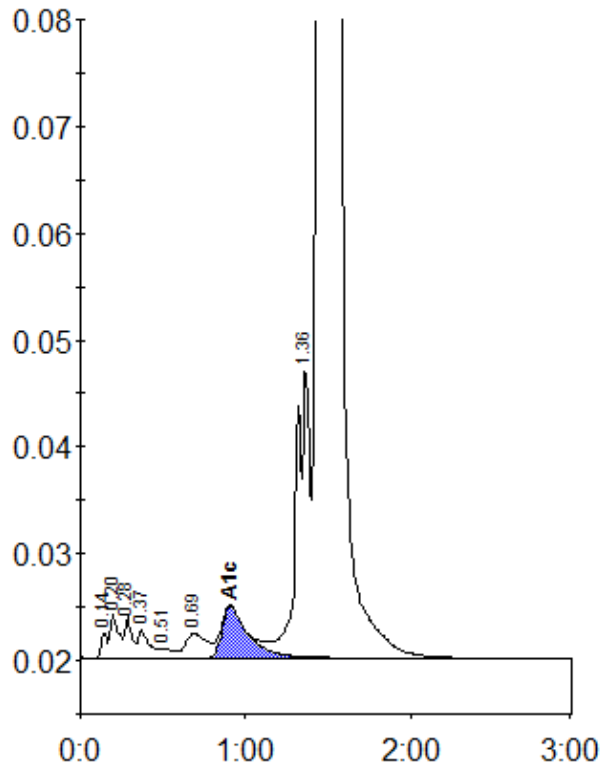

Peak table - ID: 10634457

| Peak | R.time | Height | Area | Area % |
|----------------|--------|---------|---------|--------|
| Unknown | 0.14 | 2397 | 6157 | 0.2 |
| A1a | 0.20 | 4221 | 15174 | 0.6 |
| A1b | 0.28 | 3998 | 11172 | 0.4 |
| Unknown | 0.37 | 2682 | 13199 | 0.5 |
| F | 0.51 | 872 | 5054 | 0.2 |
| LA1c/CHb-1 | 0.69 | 2268 | 21150 | 0.8 |
| A1c | 0.91 | 4818 | 53689 | 5.2 |
| P3 | 1.36 | 27483 | 153826 | 5.8 |
| A0 | 1.44 | 458622 | 1207907 | 45.2 |
| Variant-Window | 1.52 | 359493 | 1184560 | 44.3 |
| Total Area: | | 2671888 | | |

| | |
|----------------|-----|
| Concentration: | % |
| A1c | 5.2 |